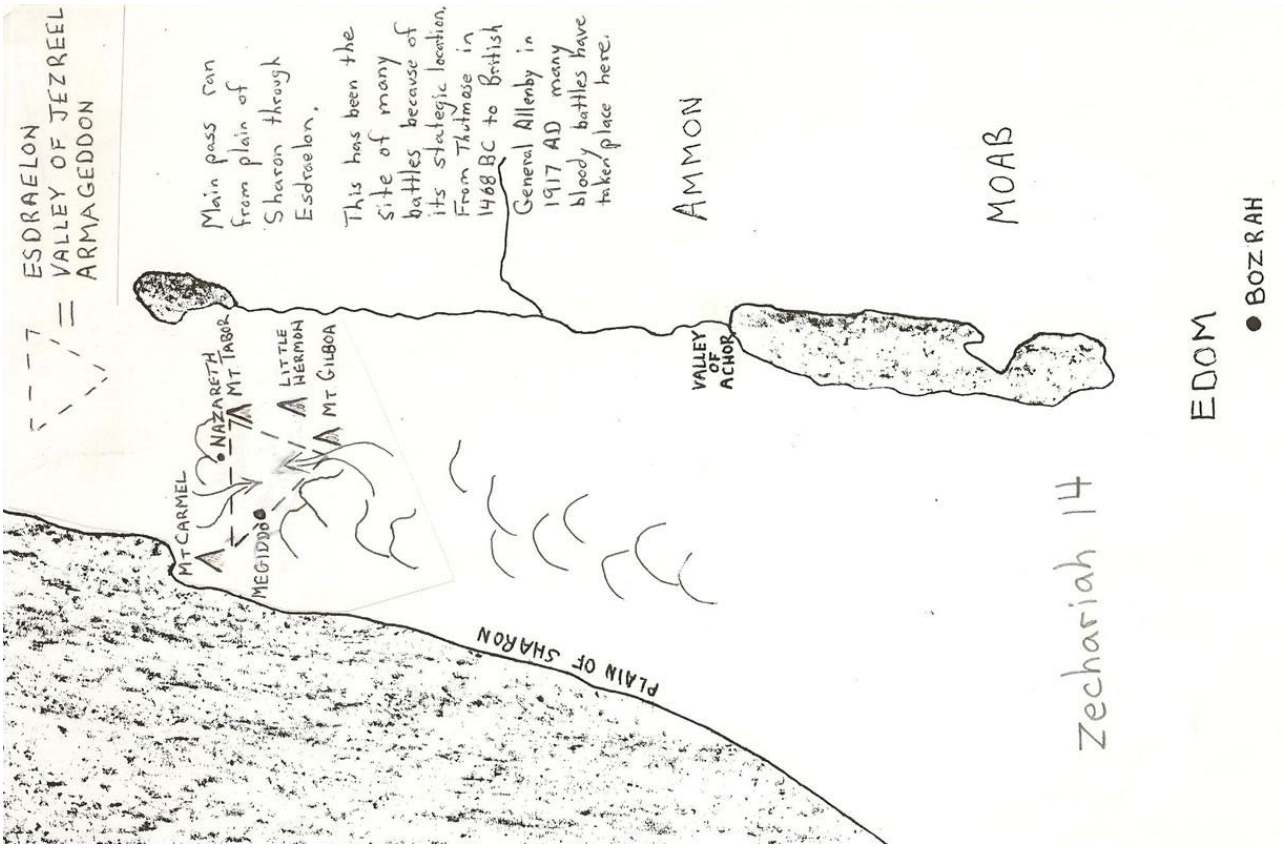

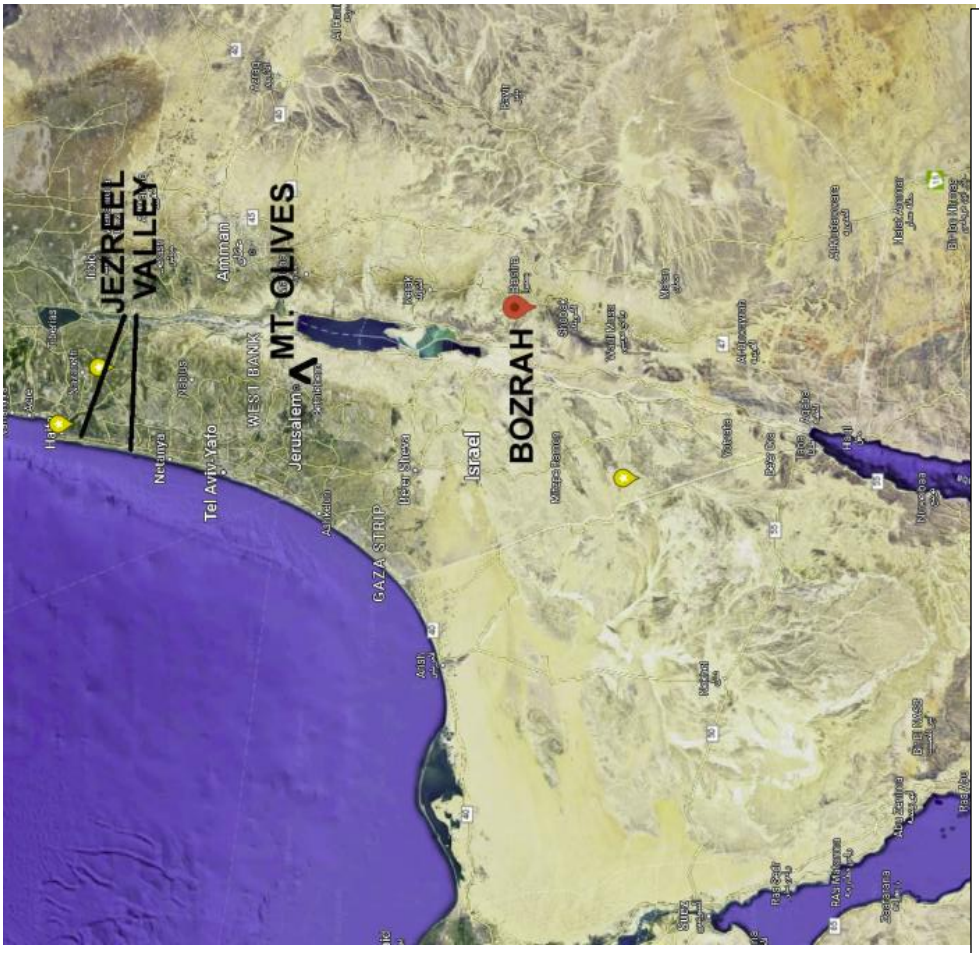

7th Trumpet – Rv. 11:15 – Kingdom of World become the kingdom of our Lord
- **11:19 – Temple Open**

Rv. 12 – Signs woman, dragon
Rv. 13 – two beasts

Rv. 14 – 144,000
- **Ezek 20:33-42**
- **Zech. 11:4-14:16**

Rv. 16 – Bowls

(skip Rv. 17, 18, 19:1-11)

Rv. 19:11-21

Haifa
Tiberias
Netanya
Nablus
Aviv-Yafo
WEST BANK
Ramallah
Jerusalem
Bethlehem
Amman
Zarqa
Madaba
Dead Sea
Kerak
Israel
BOZRAH
Ein Yahav
PETRA
Petra

Ramallah
Jericho
Jerusalem
Bethlehem
Hebron
213 km
132 miles
Wadi Mujib
3 hr 16 min
213 km
Arad
Ein Bokek
Rabba
Kerak
Mu'tah
At-Tafilah
Hazeva
Basira
Dana
Ein Yahav
Sapir